

NORTH-WEST ELEVATION
SCALE @ A3: 1:100

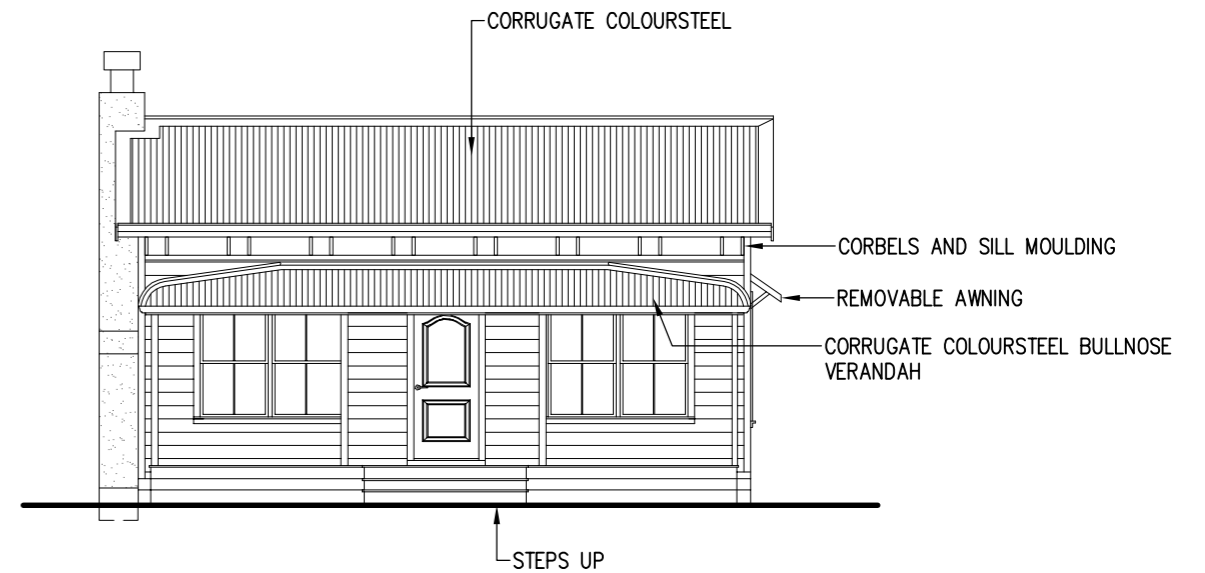

NORTH-EAST ELEVATION
SCALE @ A3: 1:100

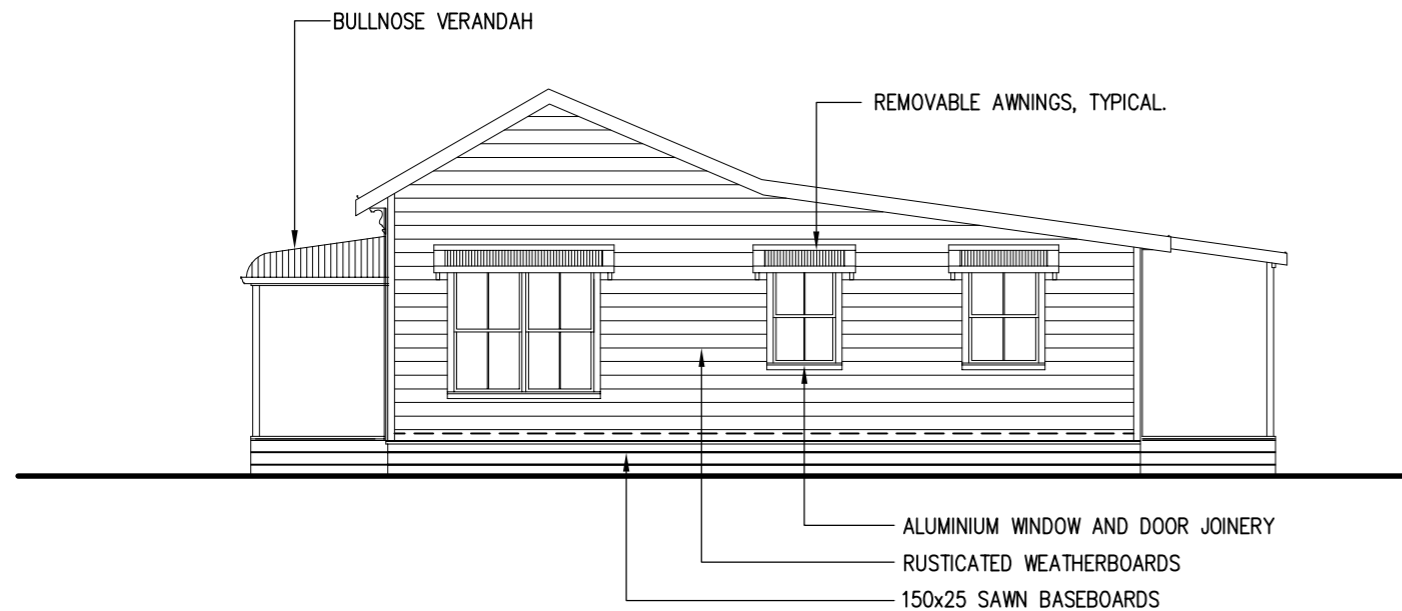

SOUTH-EAST ELEVATION
SCALE @ A3: 1:100

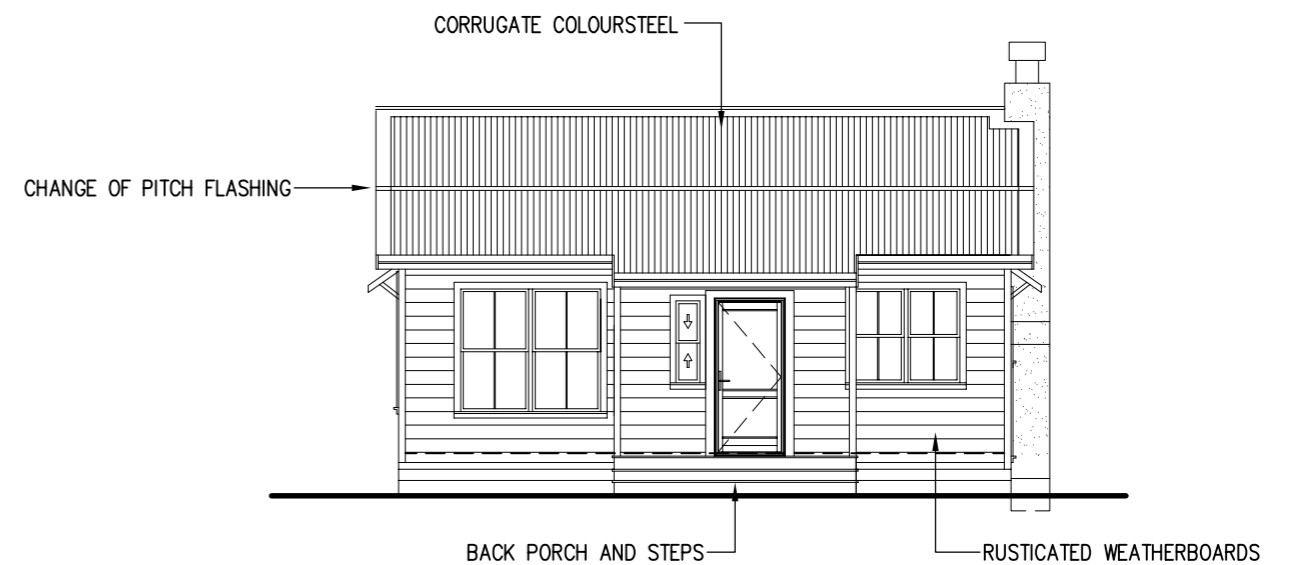

SOUTH-WEST ELEVATION
SCALE @ A3: 1:100

ALL DIMENSIONS & LEVELS ARE TO BE VERIFIED ON SITE BY CONTRACTOR AND/OR SUBCONTRACTORS BEFORE COMMENCING WORK AND/OR SHOP DWG'S. SHOP DRAWINGS MUST BE SUBMITTED TO OUR OFFICE FOR COMMENT PRIOR TO MANUFACTURE. FIGURED DIMENSIONS ARE TO BE FOLLOWED IN PREFERENCE TO SCALING. DISCREPANCIES BETWEEN DWG'S & SPECIFICATION TO BE POINTED OUT PRIOR TO COMMENCING WORK. COPYRIGHT RESERVED. MOSS HOLDINGS LTD'S DESIGNS, CALCULATIONS, CAD FILES, DRAWINGS & DOCUMENTS ARE SUBJECT TO COPYRIGHT. ANY ATTEMPT OR ACTUAL USE, ALTERATION, REPRODUCTION, WHOLLY OR IN PART, WITHOUT PRIOR WRITTEN CONSENT WILL RESULT IN COURT PROCEEDINGS.
© MOSS HOLDINGS LIMITED
REF. A3-LANDSCAPE-HORIZ. BORDER

NO.	REVISION:	DATE:	X-REF'D DWG FILE NAMES:	NOTES:
A	Pricing Issue	31.10.11		
B	Building Consent Issue	31.10.12		

HAVE YOU CHECKED THAT YOU ARE WORKING FROM THE LATEST REVISION OF THIS DRAWING? IF IN DOUBT, ASK!



MOSS BROTHERS
RESIDENTIAL LIMITED
CHARACTER HOME DESIGN AND BUILD SPECIALISTS
Street Address: 291s Iligh Street, Solway, Masterton
Postal Address: PO Box 38, Masterton 5840
Telephone: +64 (0)6 370 2058
Facsimile: +64 (0)6 377 1534
E-Mail: julian@moss-brothers.co.nz
http://www.moss-brothers.co.nz

Project	PROPOSED RELOCATABLE COTTAGE 291s HIGH ST. MASTERTON FOR: MOSS BROS LTD
Drawing	PROPOSED ELEVATIONS

KEY	NAME	DATE
Designed	JRM	10-06-2011
Drawn	RGB	28-07-2011
Checked		
Approved		

Scale @ A1	1: 50	Scale @ A3	1: 100
ENumber	P1134-1		
Project No.	Dwg No.	Rev.No.	
M1134	-12	-B	