

# ELEVATIONS

SCALE @ A4: 1:200

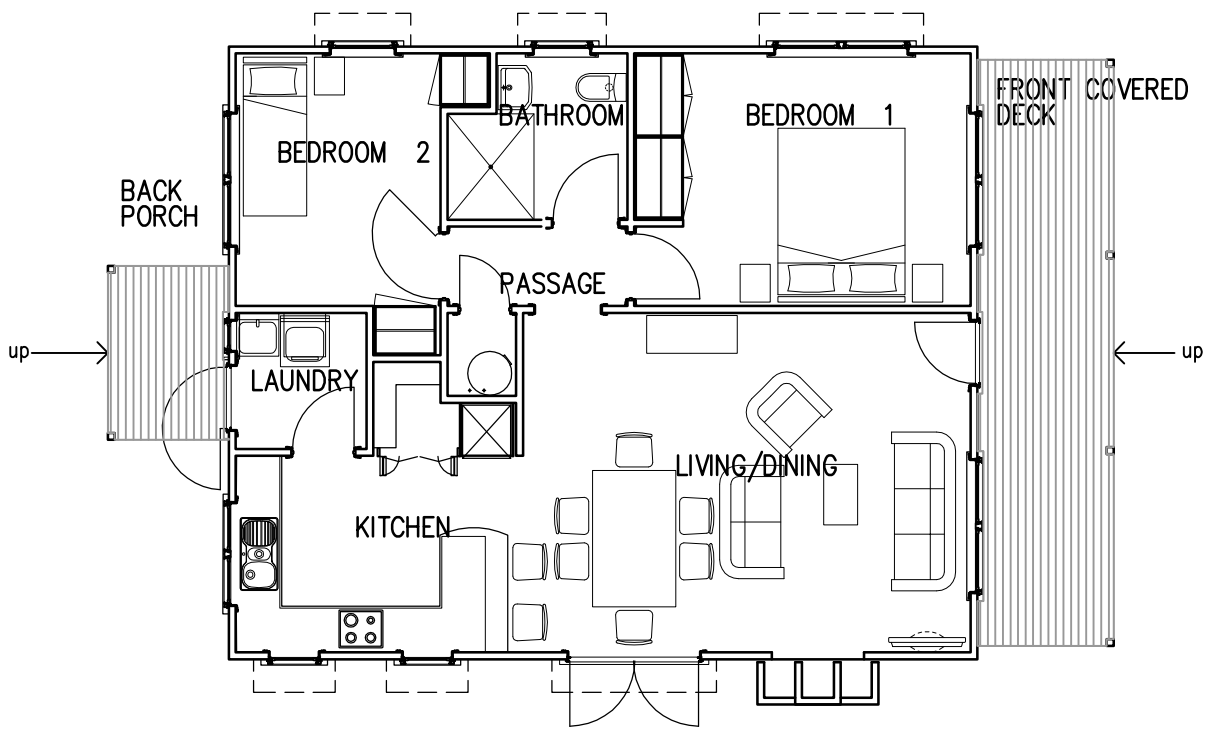

# FLOOR PLAN

SCALE @ A4: 1:100

**MOSS BROTHERS**  
DESIGNERS & BUILDERS

*Designers & Builders of New Beautiful Old Homes*  
Moss Brothers Residential Limited

Street Address: 291s High Street, Solway, Masterton  
Postal Address: PO Box 2058, Kuripuni, Masterton  
Telephone: +64(0)6 370 2058

Facsimile: +64(0)6 377 2588  
E-Mail: [inquiries@moss-brothers.co.nz](mailto:inquiries@moss-brothers.co.nz)  
<http://www.moss-brothers.co.nz>

ALL DIMENSIONS AND LEVELS ARE TO BE VERIFIED ON SITE BY CONTRACTOR AND/OR SUB-CONTRACTOR BEFORE COMMENCING WORK AND/OR SHOP DRAWINGS. SHOP DRAWINGS MUST BE SUBMITTED TO OUR OFFICE FOR COMMENT PRIOR TO MANUFACTURE. FIGURED DIMENSIONS ARE TO BE FOLLOWED IN PREFERENCE TO SCALING.

COPYRIGHT RESERVED. MBR DESIGNS, CALCULATIONS, C.A.D. FILES, DRAWINGS AND DOCUMENTS ARE SUBJECT TO COPYRIGHT. ANY ATTEMPT OR ACTUAL USE, ALTERATION, REPRODUCTION, WHOLLY OR IN PART, WITHOUT PRIOR WRITTEN CONSENT WILL RESULT IN COURT PROCEEDINGS.

© MOSS BROTHERS RESIDENTIAL LIMITED

NO: REVISION: DATE:  
A Brochure 24.07.13

HAVE YOU CHECKED THAT YOU ARE WORKING FROM THE LATEST REVISION OF THIS DRAWING?  
Lot DP  
Title no \_\_\_\_\_

Project **RELOCATABLE SETTLERS COTTAGE**  
Client \_\_\_\_\_

Drawing **PLAN & ELEVATIONS**

Drawn	RGB	24-07-2013	DATE
Checked	JRM	Scale @ A4	1:100
ENumber	M1134		

Project No. **M1134 -B1** Dwg No. **-A** Rev.No. **-A**